



Beef & Dairy Cattle



The Albany Agricultural Society Inc

SOCIETY OFFICIALS

THE ALBANY AGRICULTURAL SOCIETY Incorporated

Postal Address: Post Office Box 392, ALBANY 6331 Office:
88 Cockburn Road, Albany WA 6330 Showground:
Centennial Park Eastern Precinct Telephone 98414003
Email: aas@albanysshow.org.au; Website: www.albanysshow.org.au

PATRON:

Mr. Rick Wilson

VICE PATRONS:

Mr. Kevin Prince LLB; Mrs. Rebecca Stephens, Mr. Barry Panizza

TRUSTEES:

Mr. Garry Wilson, Hon Murray Montgomery & Mrs. Doreen Lyon

PRESIDENT:

Mr. Rob Wright

SENIOR VICE PRESIDENT:

Mrs. Erika Henderson

JUNIOR VICE PRESIDENT:

Mr. David Bickford

IMMEDIATE PAST PRESIDENT:

Mr. Gary Wilson

EXECUTIVE OFFICERS:

Mrs. Doreen Lyon; Mrs. Dianne Bell;
Mr. McCallum Johnston; Mr. David Lindberg; Mr. Jia Leak;

COUNCIL:

Dianne Bell; Victoria Bennett; David Bickford; Sue Bickford; Teresa Brooks; Sue Colgate;
Jeremy Cullen; Steve Dougherty; Phil Griffiths; Erika Henderson; Dawn Higgins; Mahlon Hotker;
McCallum Johnston; Kym McGlenn; Sandy Karasek; Murray Leamon; Jia Leak; David Lindberg;
Doreen Lyon; Debbie Panizza; Kevin Parsons; Susan Radamanthos; Geoff Rolland;
Anne Sparrow; Sarah Stevenson; Barbara Whildon; Garry Wilson;

OFFICE ADMINISTRATION

Kelsey Lightfoot
Fiona Geraty
Lauren Gibson

PERPETUAL TROPHIES

The following trophies are competed for in each section in turn. For the purpose of deciding the winner of the trophy, the following points will be counted: Champion 1; First 3; Second 2; unless otherwise stipulated for the particular section. Each trophy will be engraved with the winner exhibitors name, section and year and will entitle them to hold the trophy for twelve months, returning it to the secretary one month prior to the following show.

ABC RADIO 6AL SILVER CUP.....	Supreme Ridden Exhibit
AF MARSHALL TROPHY	Most Points - Rose Section
ALBANY AMATEUR WINEMAKERS CUP.....	
ARTHUR AND FREDA MARSHALL TROPHY.....	Best Exhibit Pot Plant Section
B. LANGE TRAY	Horses in Action
BELLA SWAINSTON MEMORIAL PERPETUAL TROPHY.....	People Choice – Craft Section
BETTER HEARING ALBANY WA	Junior Craft
CHALLENGE (Westpac) BANK TROPHY	Winner of the unofficial dressage competition
EILEEN CROXFORD PERPETUAL SHIELD	Best Bowl of Exhibition/ Decorative Roses
FIELDING INDUSTRIAL AGRICULTURAL & PASTORAL ASSOCIATION TROPHY	Goats
GLENICE FLETT SHIELD	Most Points over all Sections - Creative Craft / Cookery
HELEN CHAPMAN MEMORIAL	Breed Section
J & M MEUZELAAR TROPHY	Most Points – Vegetable Classes
J M THOMSON TROPHY.....	Champion Gladiolus
MURIAL HAINES MEMORIAL CUP (2024).....	Most Outstanding Exhibit – Paper Craft
NELL WATKINS TROPHY.....	Most Points Hand Spinning
OLLIE TREASURE MEMORIAL TROPHY.....	Most Points - Poultry Section
PARATTAH STUD TROPHY	Winner Great Southern Pony of the Year
R W GOODMAN TROPHY (\$50 cash)	Wool
R W GOODMAN TROPHY	Most Outstanding Exhibit Horticultural Section
R&C DUFFIELD CHAMPION GALLOWAY	Trophy donated by R & C Duffield
SALES EXCHANGE CHAMPION HACK.....	Trophy donated by Sales Exchange
SILVER JUBILEE CUP	Winner Great Southern Hack of the Year
SPRINGHAVEN TROPHY	Best Sliver Exhibit Hand Spinning
THE BEAL CUP	Most points Horse Section by any single competitor
THELMA SIMPSON SHIELD.....	Most points Floral Art
WA GERANIUM / PELARGONIUM SOCIETY SHIELD	Great Southern Pelargonium Championship
WINDRUSH HONEY BEE CHAMPION PONY.....	Trophy donated by Mrs. J Lucas
B AND B SHIRLEY	High Point Unofficial Showjumping

TABLE of CONTENTS



SOCIETY OFFICIALS	Error! Bookmark not defined.
TABLE of CONTENTS.....	4
SHOWGROUND LAYOUT	4
RULES AND REGULATIONS.....	5
NOTICES.....	6
ACKNOWLEDGEMENTS	7
Section 312 - CATTLE	11
Section 313 - CATTLE - JUNIOR BEEF PARADERS	17
Section 314 - CATTLE- JUNIOR DAIRY PARADERS	17
Section 315 - CATTLE - WESTERN WORKWEAR JUNIOR BEEF JUDGING	17
Section 316 - CATTLE - JUNIOR DAIRY JUDGING	17
Section 317 - WESTERN WORKWEAR NIPPERS LEADING	18
Section 318 - FANCY DRESS	18
* Inter-Agricultural College or Youth Group Herdsmanship Award *	18
* Individual Herdsmanship Award *	18
* Encouragement Awards *	19

SHOWGROUND LAYOUT

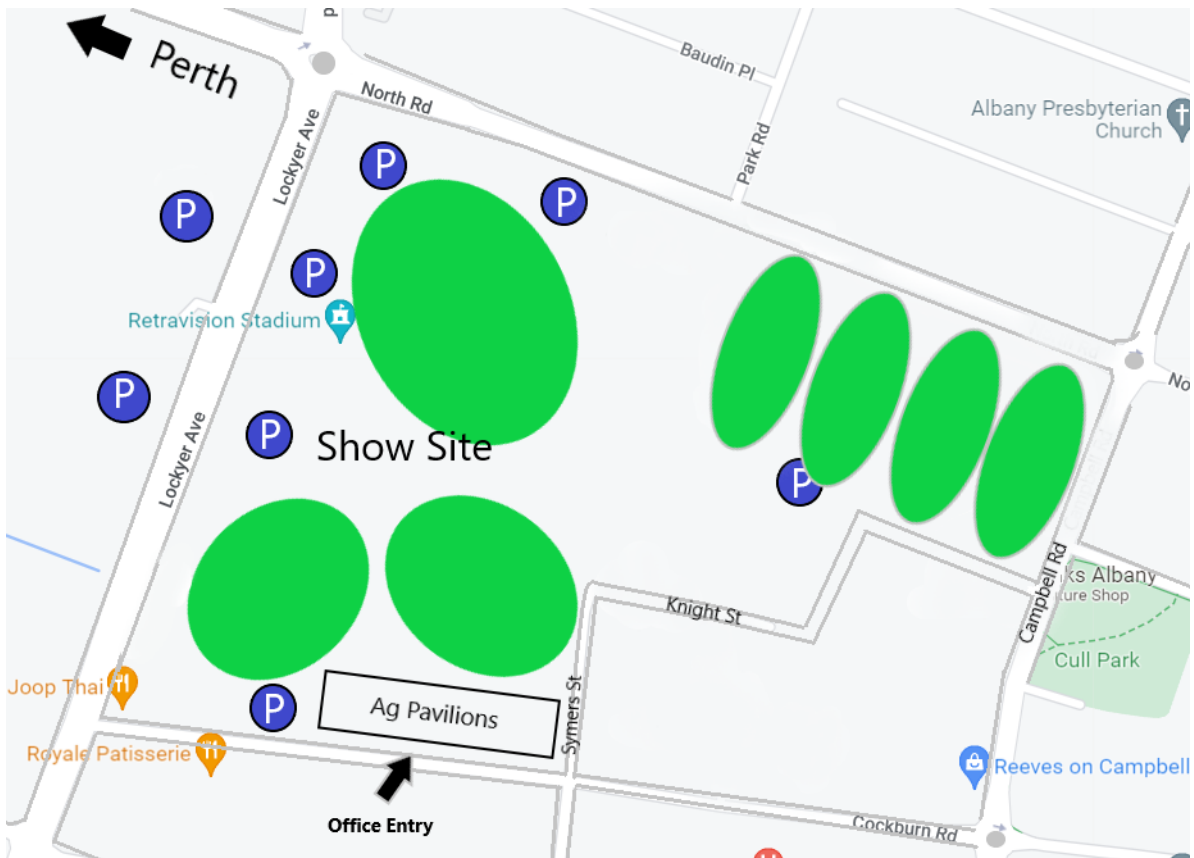
Show Office opening times
Monday to Friday, 9:00am to 3.00pm



RULES AND REGULATIONS

1. The Society's Annual Show is held under the Society's Rules and Regulations. The committee may add, alter, vary or revoke any Rules and Regulations it may deem advisable.
2. No exhibit shall be staged for competition until subscription or entrance fees are paid to the Society. Entries and payments are to be completed online through the website: albanyshow.org.au or through the Section Councillor.
3. The committee reserves the power to reject or remove any Exhibitor, servant or attendant, or any visitor from the Show without being required to give any explanation or being liable for compensation. The powers conferred on the committee shall be delegated to the Secretary and all monies won by such offenders shall be forfeited.
4. **NO DOGS**, excepting registered Assistance Dogs or Dogs for exhibition/competition, will be allowed on the grounds. 
5. The committee reserves the right to postpone, and further postpone any Show from the advertised date, and may make any alterations it deems desirable in the schedule of prizes, or other show arrangements.
6. The decision of the Society on all points shall be final and without recourse.
7. **NO GATE ENTRY FEE AND/OR MEMBERSHIP FEES WILL BE REFUNDED.**
8. Quantities, weights and numbers will be strictly adhered to.
9. All persons competing and exhibiting in the Show do so at their own risk.
10. No protest will be considered if person protesting has not an entry in the class concerned.
11. The Head Steward of each section reserves the right to reject and remove from the ground any exhibit, which is in their opinion dangerous or objectionable.
12. The Albany Agricultural Society Incorporated Committee will not be held liable for loss of or damage to the exhibitor's property whilst on the grounds.
13. Stewards reserve the right to re-enter an entry into a more appropriate section and/or class.
14. Please ensure all vehicles are removed immediately after they have been unloaded and parked offsite in public parking zones. All vehicles parked illegally upon the grounds shall be **TOWED AWAY WITHOUT NOTICE.**
15. **NO ALCOHOL** is to be brought onto the grounds. 

PRIVACY STATEMENT:

The information provided by you in the Application form is collected and used by the Albany Agricultural Society Incorporated to organise and conduct competitions and or exhibitions at the Albany Agricultural Show. We may publish details such as your Name, Photograph and Exhibit details in any Albany Agricultural Society publication or communication. Such information may also be made available to; and published by the media. Your telephone number will be shared with the Show Programme publisher. We will not disclose your personal information without your consent for any other purpose unless required or authorised by law. You may request access to your personal information and, if necessary, request that our records of that information be corrected by writing to the Secretary, Albany Agricultural Society Incorporated, Post Office Box 392, Albany WA 6331 or by Email:

aas@albanyshow.org.au

REFUND POLICY:

Membership – no refund

Competitors – no refund unless recommended by the Section Councillor

Please keep your receipt or entry cards as proof of purchase.

NOTICES

All exhibitors must pay entrance fee to the grounds on Show Days.

Exhibitors will please check individual sections for times that exhibits in the various sections must be in place. These times will be rigidly adhered to.

Exhibits MUST NOT be dismantled or removed from the ground before 5:00pm on Saturday unless otherwise organized with the cattle committee.

In the event of there being no competition in any particular Class, prizes may be given if the judges certify to particular merit, however, they are specifically requested to with-hold prizes - even where there is competition if the exhibits are of inferior description, or not suitable for the class in which they are competing, they may be awarded a 2nd prize.

Prize money where applicable will be available at the Secretary's office from 2:00pm Saturday 9th November 2024. If you are GST registered, you must provide a tax invoice to the Albany Agricultural Society to claim prize money including GST. All prize money not collected by **Wednesday 13th November 2024** (or tax invoices not lodged) will revert back to the Society.

Entries in Show Sections will be received by the Society's office. New location: 88 Cockburn Road.

Please check your relevant section for closing dates AS NO LATE ENTRIES ARE RECEIVED.

PLEASE NOTE:

The Committee reserves the right to restrict entries in any class should the need arise.

Please submit all entries on the original application forms supplied with the Schedule for that section.

For the Alpacas section, this is a **requirement**. All forms for that section **MUST** be completed.

SPONSORSHIP ACKNOWLEDGEMENTS

The committee of the Albany Agricultural Society Incorporated wish to express their sincere appreciation to our generous Sponsors and Trophy Donors and ask that you acknowledge their generosity and endeavour to support them wherever possible when making your purchases. Below is the list of valued 2023 sponsors. Our 2024 sponsors will be acknowledged on the website, social media and the Show Programme.

*Afgri
Alta Genetics
Beechport
CSBP
Datamas
Delta Ag
Duggins
Elders Albany
Elders BBQ
Elders Insurance
Elders Mt Barker
Farm West
Farmers Mate
Farmers Centre
Gate 2 Plate
Genetics Australia
Hybla Tavern
Kojonup Feeds
Just Sew Embroidery
Marshall Mowers
Milne Feeds
Monty's Leap
Narrakup Cricket Club
Nutrien Albany
Nutrien Breeding Services
Nutrien Mt Barker
Southern Tool and Fastner
Surefoot Matting
Trailblazers
Virbac
WFI
Zambonetti Transport
Zoetis*

Zambonetti

TRANSPORT

Dear Exhibitors,

Welcome:

The cattle committee (Alex Riggall, Clare King, Sheena Smith, Eliza Bradfield, Cameron Petricvich, Trevlyn Smith and Jay Rowles) would like to welcome you to the 2024 Albany Agricultural Show. With a lot of work been put in behind the scenes, we look forward to catching up and sharing a great couple of days, doing what we enjoy best, working with our cattle and catching up with mates.

Once again we have some great sponsors on board who have donated some top-quality prizes. We would like to make special mention of our major sponsor Zambonetti Transport for their continued generous support as our major sponsor of the Cattle Section. Please recognize our sponsors, acknowledge their generosity and support their businesses where possible.

An emphasis on the youth of the industry is one the key drivers behind our committee, and once again there is plenty of opportunities, so please encourage our youth to participate where possible.

We are also pleased to be able to offer a number of Junior Awards: including an

* Encouragement Award- Beef and * Encouragement Award- Dairy

The recipients win Free Entry to the 2024 WA Youth Cattle Handlers Camp held in Brunswick

BBQ/PRESENTATIONS: Friday night BBQ will be held from approximately 6:00pm onward. The BBQ is generously supplied from Oyster Harbour Catchment Group. **Please indicate numbers for the BBQ on the entry form and pay either on the night or at registration.**

Need to Know:

The competition will start promptly at **8:30am Friday**.

Beef Breed Classes for 2024 will be in the following order: SPECIALTY, BOS INDICUS, EUROPEAN, BRITISH, INTER-BREED CHAMPS, COMMERCIAL FEMALES and STEERS, PAIRS, GROUP 3.

Please have all cattle on grounds before **7.30am Friday**. The cattle gate will be open from 6.30am. Please note the Entrance via Symers Street is a 'non-cash entry point'. This means you must have your prepaid ticket for admission to grounds.

The committee is dedicated to ensuring the continued improvement and success of an Albany Cattle Show. We welcome any thoughts or suggestions on improving the competition.

Kind regards,

Albany Show cattle committee 2024

Alexandra Riggall, Clare King, Sheena Smith, Trevlyn Smith, Cameron Petricevich, Eliza Bradfield, Jay Rowles and Victoria Bennett

Queries:

Victoria Bennett 0428 171 285

Entries close 4:00pm Friday 1st November 2024

2024 Beef & Dairy Competition

Daily Program of Events

All cattle to be on ground by **7:30am** Friday the 8th November.
Access via Symers Street off Cockburn Road from 6:30am.

Friday 8th November

- 7.30 am** Waybill collection and NLIS Scanning. Cattle Office open for the collection of bibs and cattle numbers.
- 8.30 am** **Welcome & Commencement of Competition**
Judging > Specialty Breeds
- 9.15 am** **Judging > Bos Indicus Breeds**
- 9.45 am** **Morning tea**
- 10.00 am** **Judging > European Breeds**
- 12.00 pm** **Break for lunch**
- **Judging > Nipper's handling competition**
- 1.00 pm** **Judging > British Breeds**
- 3.00 pm** **Afternoon tea**
- 3.15 pm** **Judging of the**
- **2024 All Breeds GRAND CHAMPION Junior & Senior Females & Males**
 - **2024 All Breeds SUPREME CHAMPION Beef Exhibit**
- 4.15pm** **Judging > Commercial Led Beef Steer and Heifer Competition**
- 4.30 pm** **Judging > Pairs & Breeders Group Competitions**
- 6.00 pm** **Award Presentations, followed by the BBQ**

Please note: Scheduled times are approximate only and may alter depending on the number of entries
Classes may be merged according to numbers of entries

2024 Beef & Dairy Competition

Daily Program of Events

Saturday 9th November

- 8.30 am** **Welcome and commencement of competition.**
Judging > Dairy Female Competition
- 2024 Supreme Champion Dairy Exhibit**
- 9.30 am** **Junior Beef and Dairy Judging and Parading**
Competitions (Order advised on Friday Show Day)
- 12.0 pm** **Break for Lunch**
- 12.30pm** **Judging > Fancy Dress Competition**
- 1.00 pm** **Junior Beef and Dairy Judging and Parading**
Competitions (Order advised on Friday Show Day)
- 3.00 pm** **Award Presentations & Closure of Cattle Competition**
- 5.00 pm** **Exhibits may leave.**

Please note: Scheduled times are approximate only and may alter depending on the number of entries
Classes may be merged according to numbers of entries received.

ALL EXHIBITS ARE TO REMAIN ON THE SHOW GROUNDS UNTIL 5PM
SATURDAY 9TH, UNLESS OTHERWISE ARRANGED WITH THE COUNCILLOR
IN CHARGE.

Section 312 - CATTLE

Entry Fees: \$10 per individual class for members and \$15 per individual class for non-members Including GST:

Membership also gets you entry for the entire show: The online link for membership is here: [Membership – Albany Show](#)

Entries Close 4:00pm Friday 1st November 2024 at the Administration office, Centennial Oval, Albany. Entries for Junior Events will be taken at the show.

Late entries may only be accepted at the discretion of the Cattle Committee.

Rules / Conditions

1. No animals allowed on the grounds unless competing.
2. Proof of ownership and Breed Society registration to be supplied upon request.
3. All animals, other than those in enclosed pens, **MUST BE TIED AT ALL TIMES** and doubly tied by halter and neck tie at night (including calves). Chains not to be used as wall attachment.
4. All bulls over 12 months **MUST HAVE** nose rings fitted and be led.
5. All females over 12 months **MUST HAVE** a nose restraint fitted and be led.
6. All breeders are requested to bring along Stud signs for the stalls.
7. All animals must be in good health when entering the showgrounds this includes:
 - a. **TUBERCULOSIS and BRUCELLOSIS** Cattle for exhibition must belong to a herd which has a status of MN, TN, or to a CF herd with no history of Tuberculosis. Cattle from NA, SU, IN, RD, and PC herds may not be exhibited. Cattle for exhibition must belong to a herd which has a status of MN, TN, or to a CF herd with no history of Brucellosis.

BOVINE JOHNE'S DISEASE (BJD): WA is a BJD Free Zone under the National Johne's Disease Program. BJD is regulated under the Biosecurity and Agriculture Management Act 2007 and its subsidiary legislation. It is a requirement of the law that any person who suspects or has reason to suspect BJD in an animal must notify the Department of Agriculture and Food WA so that further investigation can be undertaken. Albany Agricultural Society will have a Bio Security Plan in place and a Vet available for consultation at owners cost.

8. **PARASITES:** Any cattle suffering from any kind of internal and external parasite and including lice eggs (dead or alive) will not be allowed to remain on the Showground. Any animals showing signs of disease will be inspected and, if necessary, removed from the grounds.
9. **BVDV free- All cattle are to be tested and certified BVDV free entries must be accompanied by a certificate to confirm!!**
10. No entry fee will be refunded Bedding straw will be provided.
11. Exhibits must compete in the youngest class for which they are eligible.
12. All exhibits arriving at the show grounds must be identified with an NLIS electronic device and be accompanied by a waybill which is to be handed to the Councillor In Charge upon arrival. The PIC applying to each exhibit must be stated on the entry form. All animals will be scanned on Friday morning prior to competition.
13. Cattle entered are to be on the grounds by **7:30am** Friday 8th November 2024.
14. All Exhibitors are expected to present for judging with animals that are safe to handle. Exhibitors and those supervising young/novice handlers are asked to ensure safe footwear and practices at all times.
15. Subject to number of entries received, some classes may be combined if appropriate.
16. Please note: Judging Guidelines

- Animals to be judged as what they can do for their breed.
- Animals to be judged as what they can do for the cattle industry.
- For the senior female classes, the cow is to be judged as 75% and the calf at foot 25%.

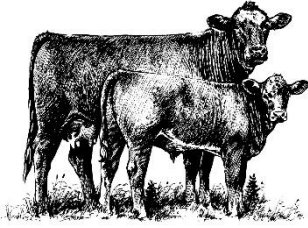

Zambonetti

TRANSPORT

BEEF SECTION

Commences 8:30am Friday 8th November

Specialty Breeds Section

Commences 8.30am Friday 8th November

Class S

1. Bull, born on or after 1/7/2023 to 31/12/2023
2. Bull, born on or after 1/4/2023 to 30/6/2023
3. Bull, born on or after 1/1/2023 to 31/3/2023

Junior Champion Bull Specialty Breeds (from winners of classes 1,2 and 3)

Reserve Junior Champion Bull Specialty Breeds

4. Bull, born on or after 1/1/2022 to 31/12/2022
5. Bull, born on or before 31/12/2021

Senior Champion Bull Specialty Breeds

Reserve Senior Champion Bull Specialty Breed

6. Female, born on or after 1/7/2023 to 31/12/2023
7. Female, born on or after 1/4/2023 to 30/6/2023
8. Female, born on or after 1/1/20223 to 31/3/2023

Junior Champion Female Specialty Breed (from winners of classes 6,7 and 8)

Reserve Junior Champion Female Specialty Breed

9. Female, born on or after 1/1/2022 to 31/12/2022
10. Female, born on or before 31/12/2021.

Senior Champion Female Specialty Breed (from winners of classes 9 and 10)

Reserve Senior Champion Female Specialty Breed

Bos Indicus Breeds Section

Commences Immediately Following the Specialty Breed Section, Friday 8th November

Class

11. Bull, born on or after 1/7/2023 to 31/12/2023
12. Bull, born on or after 1/4/2023 to 30/6/2023
13. Bull, born on or after 1/1/2023 to 31/3/2023

Junior Champion Bos Indicus Breed Bull (from winners of classes 11,12 and 13)

Reserve Junior Champion Bos Indicus Breed Bull

14. Bull, born on or after 1/1/2022 to 31/12/2022
15. Bull, born on or before 31/12/2021

Senior Champion Bos Indicus Breed Bull (from winners 14 and 15)
Reserve Senior Champion Bos Indicus Breed Bull

16. Female, born on or after 1/7/2023 to 31/12/2023
17. Female, born on or after 1/4/2023 to 30/6/2023
18. Female, born on or after 1/1/2023 to 31/3/2023

Junior Champion Bos Indicus Breed Female (from winners of classes 16,17 and 18)
Reserve Junior Champion Bos Indicus Breed Female

19. Female, born on or after 1/1/2022 to 31/12/2022
20. Female, born on or before 31/12/2021.

Senior Champion Bos Indicus Breed Female (from winners of 19 and 20)
Reserve Senior Champion Bos Indicus Breed Female

British Breed Section

Commences Approximately 10:00am Friday 8th November

Class

21. Bull, born on or after 1/7/2023 to 31/12/2023
22. Bull, born on or after 1/4/2023 to 30/6/2023
23. Bull, born on or after 1/1/2023 to 31/3/2023

Junior Champion British Breed Bull (from winners of classes 21,22 and 23)
Reserve Junior Champion British Breed Bull

24. Bull, born on or after 1/1/2022 to 31/12/2022
25. Bull, born on or before 31/12/2021

Senior Champion British Breed Bull (from winners of classes 24 and 25)
Reserve Senior Champion British Breed Bull

26. Female, born on or after 1/7/2023 to 31/12/2023
27. Female, born on or after 1/4/2023 to 30/6/2023
28. Female, born on or after 1/1/2023 to 31/3/2023

Junior Champion Female British Breed (from winners of classes 26,27 and 28)
Reserve Champion British Breed Female

29. Female, born on or after 1/1/2022 to 31/12/2022
30. Female, born on or before 31/12/2021.

Senior Champion British Breed Female
Reserve Senior Champion British Breed Female

European Breeds Section

Commences Approximately 1:00pm Friday 8th November

Class

31. Bull, born on or after 1/7/2023 to 31/12/2023
32. Bull, born on or after 1/4/2023 to 30/6/2023
33. Bull, born on or after 1/1/2023 to 31/3/2023

Junior Champion Euro Breed Bull (from winners of classes 31, 32 and 33)
Reserve Junior Champion Euro Breed Bull

34. Bull, born on or after 1/1/2022 to 31/12/2022
35. Bull, born on or before 31/12/2021

Senior Champion Euro Breed Bull (from winners of classes 34 and 35)
Reserve Senior Champion Euro Breed Bull

36. Female, born on or after 1/7/2023 to 31/12/2023
37. Female, born on or after 1/4/2023 to 30/6/2023
38. Female, born on or after 1/1/2023 to 31/3/2023

Junior Champion Euro Breed Female (from winners of classes 36,37 and 38)
Reserve Junior Champion Euro Breed Female

39. Female, born on or after 1/1/2022 to 31/12/2022
40. Female, born on or before 31/12/2021.

Senior Champion Euro Breed Female (from winners of classes 39 and 40)
Reserve Senior Champion Euro Breed Female

Grand & Supreme Championships

Commences Approximately 3:30pm

GRAND CHAMPION ALL BREEDS JUNIOR BEEF MALE

(From the winners of Junior Championships in Speciality Breed, Bos Indicus, British and European Breeds)

GRAND CHAMPION ALL BREEDS SENIOR BEEF MALE

(From the winners of Senior Championships in Speciality Breed, Bos Indicus, British and European Breeds)

GRAND CHAMPION ALL BREEDS JUNIOR BEEF FEMALE

(From the winners of Junior Championships in Speciality Breed, Bos Indicus, British and European Breeds)

GRAND CHAMPION ALL BREEDS SENIOR BEEF FEMALE

(From the winners of Senior Championships in Speciality Breed, Bos Indicus, British and European Breeds)

*** 2024 ALBANY AGRICULTURAL SHOW ***
SUPREME CHAMPION ALL BREEDS BEEF EXHIBIT

(From the winners of all Grand Championships in Speciality Breed, Bos Indicus, British and European Breeds)

Calf Competition:

- 41.** Calf Under 9 months of Age

Led Commercial Beef Steer and Heifer Competition

Commences Approximately 4:15pm Friday 8th November, following Grand & Supreme Exhibit Judging Class

42. Steer or Heifer up to 24 months of age (Born between 1st November 2022 and 1st November 2023)
(Commercial heifers may also entered as a pair of commercial heifers in the Pairs Competition – Class 27)

* Please note that the commercial competition is to encourage commercial breeders to be involved in the show and is not intended for herd book eligible but un-registered or ex-stud animals. The committee reserves the right to refuse entry based on these criteria.

Group Competitions Section

Commences Approximately 4:30pm, following the Commercial Beef Heifer Class
Class

43. **Pair of WA Bred Bulls** owned and bred by the exhibitor, of one breed.
44. **Pair of WA Bred Females** owned and bred by the exhibitor, one breed. (Open to pure or x-breed females from Commercial Led Steer and Heifer Competition Class 42 but must be paired with another Commercial Heifer, i.e., not a stud heifer and a commercial heifer in a pair).
45. **Breeders Group of Three.** Three animals, mixed sex, owned and bred by the Exhibitor, one breed. (not open to entries from Class 42)

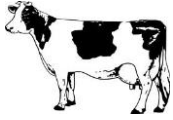

DAIRY SECTION

The Dairy Competition is open to both stud registered and commercial unregistered females

Commences 8:30am Saturday 9th November

Class

46. Heifer born on or between the 1st September 2024 and 1st November 2023

47. Heifer born on or between the 31st of October 2023 and 1st August 2023

48. Heifer born on or between the 31st July 2023 and 1st November 2022

Junior Champion Dairy Heifer (from winners of classes 46, 47 and 48)

Reserve Junior Champion Dairy Heifer

49. Female born on or between 31st October 2022 and 31st October 2021

50. Female born on or before 31st October 2021

Senior Champion Dairy Female

Reserve Senior Champion Dairy Female

51. Best Udder.

52. Pair of two Females any age

2024 ALBANY AGRICULTURAL SHOW
SUPREME CHAMPION DAIRY EXHIBIT

(From the winners of the Junior and Senior Champion Dairy Female)

JUNIOR SECTION

All junior sections are Free to enter. Entries are taken during the show at the cattle office. Junior Competitions will commence at approximately 9:30am and 1:00pm on Saturday 9th November.

The order of competition will be advised on the Friday Show Day 8th November

CATTLE - JUNIOR BEEF PARADERS

TBC, am Saturday 9th November

Competitors are invited to compete in three age groups from 13 – 25 years.

Conditions:

1. Beef Cattle Leading competition.
2. Beef Calves under 9 months old are also eligible and do not have to be stud registered.
3. All animals to be in good health.
4. Suitable attire and footwear to be worn.

CATTLE- JUNIOR DAIRY PARADERS

TBA , am Saturday 9th November

Competitors are invited to compete in three age groups from 13 – 25 years.

Conditions:

1. Dairy Cattle Leading competition.
2. Dairy Calves under 9 months old are also eligible and do not have to be stud registered.
3. All animals to be in good health.
4. Suitable attire and footwear to be worn.

CATTLE –JUNIOR BEEF JUDGING

TBA, am Saturday 9th November

Conditions:

1. Age under 25 years.
2. Winners of the competition are eligible to compete at the 2025 RAS Junior Judging State Finals.
3. Suitable attire and footwear to be worn.

CATTLE - JUNIOR DAIRY JUDGING

TBA, am Saturday 9th November

Conditions:

1. Age under 25 years.
2. Winners of the competition are eligible to compete at the 2025 RAS Junior Judging State Finals.
3. Suitable attire and footwear to be worn.

NIPPERS LEADING

Start time approx. 12:00pm Friday 9th November

Conditions:

1. Open to children 12 years and under.
2. Farm animal competition does *not* include cat, dog, pig, horse or alpaca.
3. Parents can assist in the judging ring.

FANCY DRESS

Start time 12:30pm Saturday 9th November

Fancy Dress Competition open to all cattle as well as the "Farm Animals"

Open to young and old.

Be looking your best at 12:30pm on Saturday!

*** Inter-Agricultural College or Youth Group Herdsmanship Award ***

Open to all Western Australian Agricultural Colleges and Youth Groups

Students will be observed during the course of the show and will be judged as a group in regards to:

1. Cattle skills over the two-day period (caring for animal, preparation, safety, cleaning up after themselves with equipment etc.)
2. Presentation of the students.
3. Helpfulness and courtesy to other cattle exhibitors and the general public.

Winners Receive the Perpetual Trophy for Excellence in Herdsmanship and a Prize, proudly sponsored by Landmark Albany.

*** Individual Herdsmanship Award ***

Open to all Individual Western Australian Agricultural College students and young people involved in the care and preparation of cattle at the Albany Show. Young people involved in the cattle section will be observed during the course of the show and will be judged on their individual efforts in regards to:

1. Cattle skills over the two-day period (caring for animal, preparation, safety, cleaning up after themselves with equipment etc.)
2. Presentation of the students.
3. Helpfulness and courtesy to other cattle exhibitors and the general public.

*** Encouragement Awards ***

Two Encouragement Awards will be presented.

Over the duration of the show, all young people involved in the care and preparation of cattle, and those competing in the junior events, will be observed.

They will be judged on their individual efforts in regards to:

1. Enthusiasm for their involvement in the cattle industry.
2. Willingness to participate.
3. Presentation.
4. Helpfulness and courtesy to other cattle exhibitors and the general public.
5. Care of animals under their charge.

2024 ALBANY AGRICULTURAL SHOW
MOST SUCCESSFUL EXHIBITOR

The Exhibitor gaining the most points from both Beef and Dairy Sections in Classes 1 to 39

1st = 3 points (doubled if 5 or more exhibits in the class)

2nd = 2 points (doubled if 5 or more exhibits in the class)

3rd = 1 point (doubled if 5 or more exhibits in the class)

Junior and Senior Champions = 3 points

Interbreed champ= 5 points

Winner of Pairs = 5 points